

Atebion, LLC

Document Analyzer

Features

The Document Analyzer Feature List

- Imports File Types: PDF, Doc/Docx, HTML, and RTF
- Compares Documents – Show Differences between Document versions
- Summarizes Documents and finds common (noun) words
- Analyze: Parses legal type documents into segments based on a document's numeration (I, II, III, 1., 2., 3. a), b) c))
- Analyze: Identify Keywords within parsed segments (e.g. must, will, shall ...) from Keyword Groups
- Examine Analysis Results: Split, Combine, Remove and Edit Segments.
- Examine Analysis Results : Add Notes to Parsed Segments
- Export to Excel, MS Word, and HTML.
- Filter Analysis Results using Search.

Document Analyzer

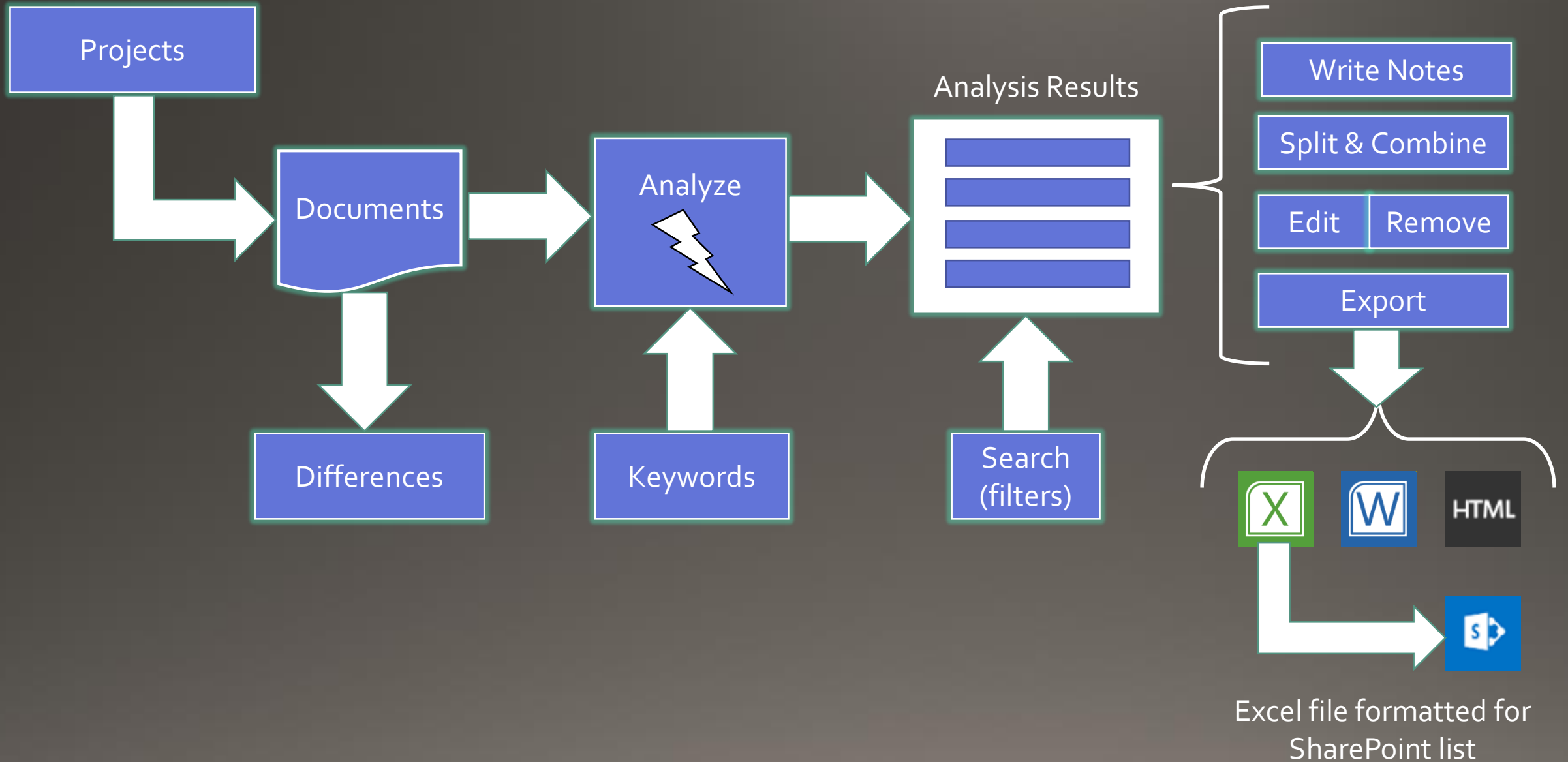

Welcome

The **Welcome** panel links to the Atebion LLC's web site for the purpose of giving you information about the Document Analyzer and other new products.

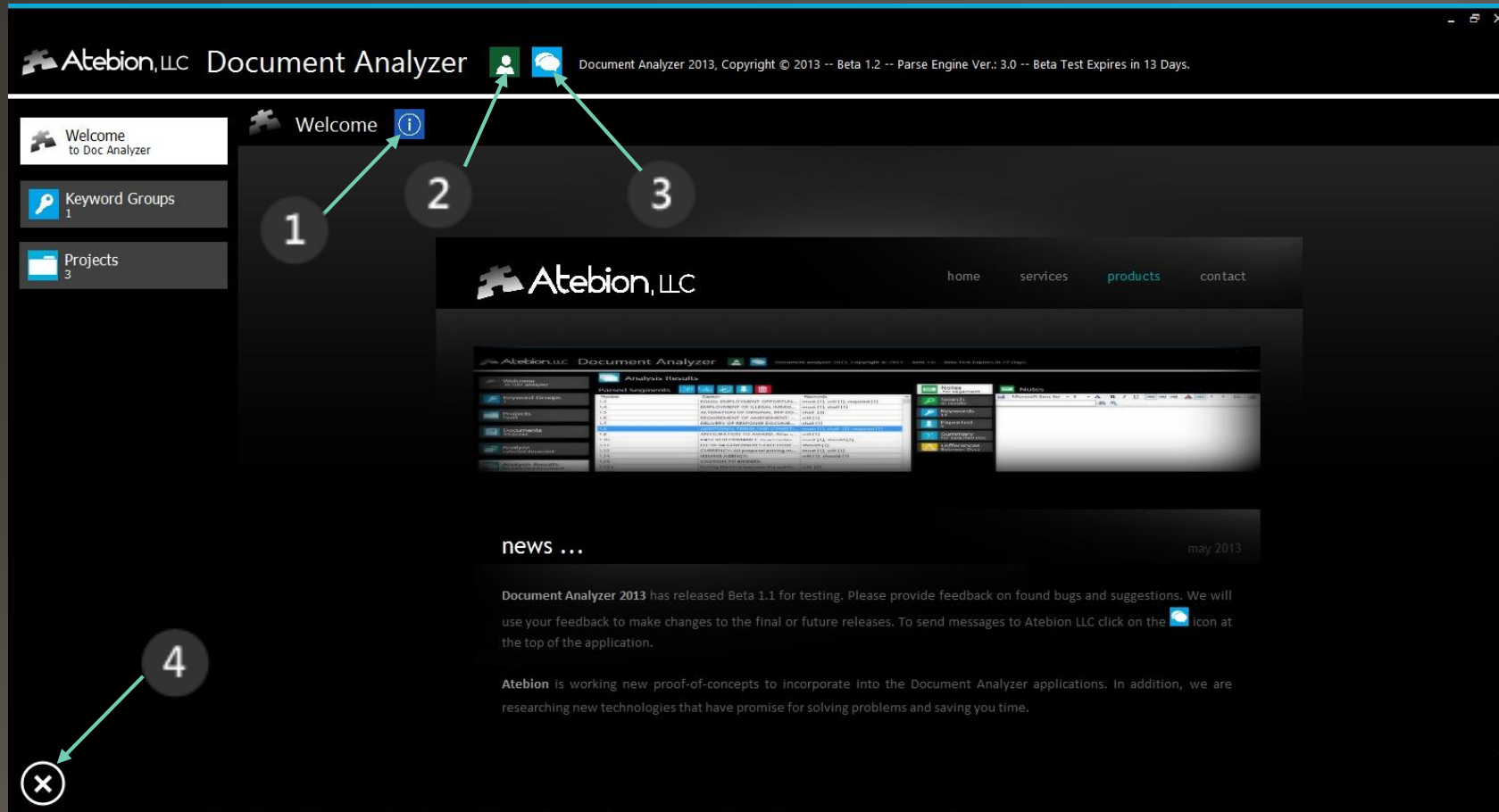

- 1 Opens this document from within the application.
- 2 Update User Registration
- 3 Send messages to Atebion LLC
- 4 Close this application

Keyword Groups

The **Keyword Groups** are libraries of words which are grouped together.

For example; say your company provides technical services using SharePoint. As such, your SharePoint Keyword Group might contain "SharePoint", "portal", "webpart", and "workflow".

Atebion, LLC Document Analyzer

Welcome to Doc Analyzer

Keyword Groups

Keyword Groups 1

Projects 3

Required

must
shall
will
should
require
would
ought
necessity
obligated
obligation
duty
vital
critical
needed
should
required

1 2 3

+ edit trash

- 1 Adds a new Keyword Group
- 2 Edit the selected Keyword Group
- 3 Remove the selected Keyword Group

Projects

A **Project** groups associated documents and their analysis results.

For example, you may be a lawyer, and as such you can create a Project to hold your client's contracts and related analysis results. Another example, as a Proposal Manager you create a project for a specified proposal.

- 1 Adds a new Project
- 2 Edit the selected Project
- 3 Remove the selected Project

Documents

The Documents panel holds a list of documents for a selected Project.

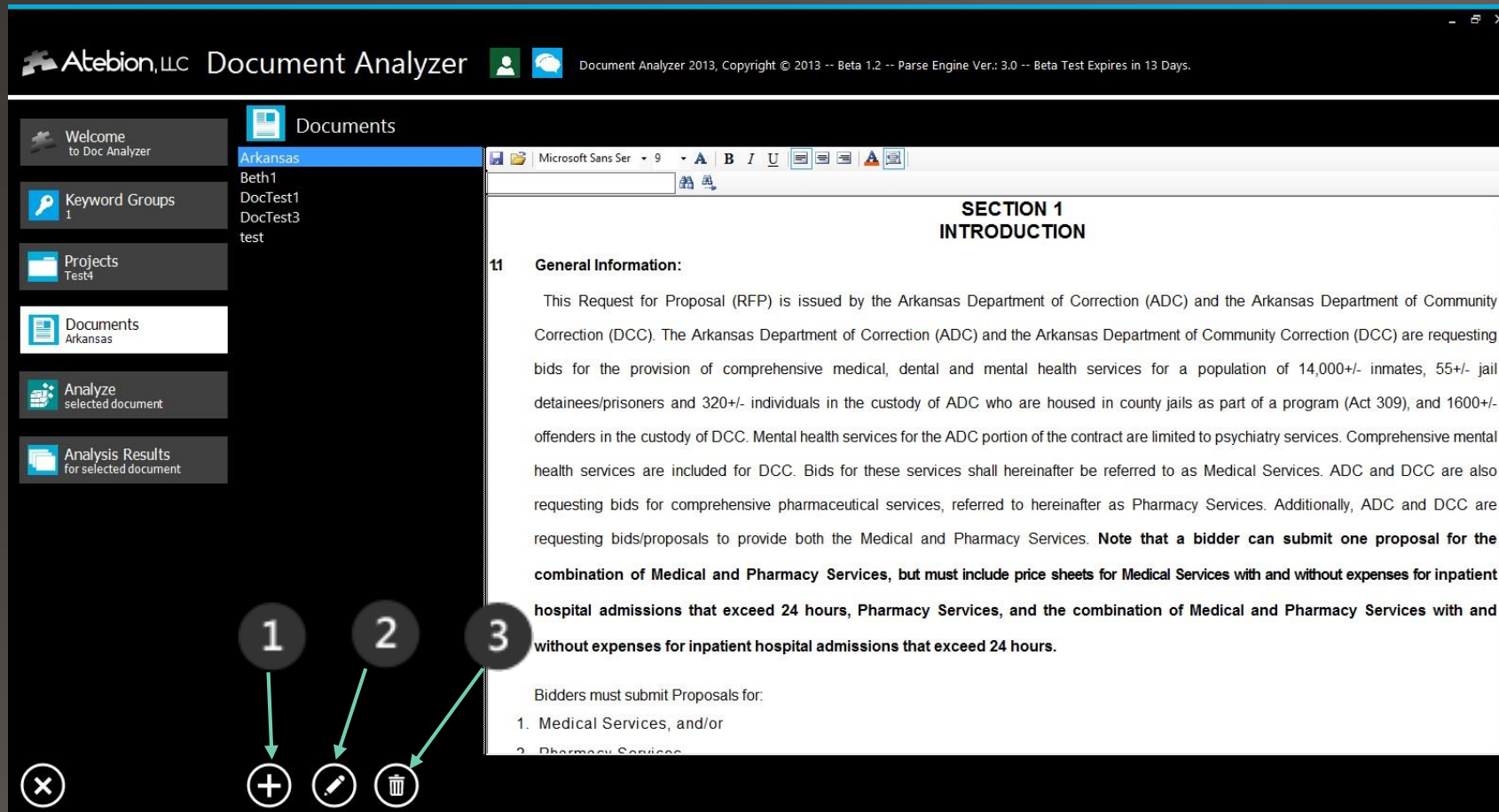

1 Adds a new Document – The application can import file types: doc, docx, rtf, and pdf. MS Word is required for Doc and Docx. Then the application converts the selected file into a rtf (rich text format) file. Therefore if you have trouble importing a file, try to convert it to the rtf file type outside of this application.

2 Replace the selected Document – Whenever you replace a document, the application shows the differences between the new document and the previous version.

3 Remove the selected Document – Documents are not actually deleted, but are prefixed with ~, which is filtered-out from the Documents list.

Analyze

The Document Analyzer parses (strips) legal type documents into segments based on a document's numeration (e.g., I, II, III, 1., 2., 3. A, B, C. ...) and then locates Keywords within each parsed segment.

- 1 Check to find Keywords during the parsing process
- 2 Check the Keyword Groups you want for the analysis
- 3 All Keywords are automatically selected, unselect Keywords you do not want located
- 4 Click the Analyze Run button to start Analyzing the selected document

Analyze

After you click the Analyze Run button, the Document Analyzer parses (strips) the selected document into segments. Typically this analysis process takes less than one minute, while large documents may require more time.

11 General Information:

This Request for Proposal (RFP) is issued by the Arkansas Department of Correction (ADC) and the Arkansas Department of Health (ADH).

Bidders **must** submit Proposals for:

1. Medical Services, and/or
2. Pharmacy Services

Bidders may submit Proposals for:

3. Combination of Medical and Pharmacy Services

(Note: Proposals for Medical Services **must include two price sheets, one for full risk and one excluding expenses.)**

Bidders are encouraged to submit all three proposals; however, each proposal **must** be clearly marked as to the type of proposal. If a bidder submits a proposal for Pharmacy Services and the proposal is marked as "Pharmacy Services Only", the hours are excluded from the contract, the medical services bidder will coordinate care, Medicaid applications, and other services.

All proposals/bids **must** contain a Per Inmate/Resident Per Month (PIPM) aggregated price quote for services. Failure to provide a PIPM price quote will result in the proposal being considered non-responsive.

A green arrow points to the "Analyze" button in the sidebar, which is labeled with a circled "1".

1 Status during the analysis process is displayed

Analysis Results – add notes

You can write **Notes** for a selected parsed segment by clicking on the **Notes** button, then entering text in the **Notes** content area and finally clicking the diskette icon to save.

- Left Panel:** A sidebar with navigation options: 'Welcome to Doc Analyzer', 'Keyword Groups 1', 'Projects Test2', 'Documents Test6', 'Analyze selected document', and 'Analysis Results for selected document' (which is currently selected).
- Center Panel:** Titled 'Analysis Results' with a sub-header 'Quantity of Segments: 1569'. It contains a table of 'Parsed Segments' with columns for 'Number', 'Caption', and 'Keywords'. Row 14 is highlighted in blue. A green arrow labeled '3' points to a small green icon in the right margin of this row.
- Right Panel:** A 'Notes' panel for the selected segment. It features a text input field containing the text 'John, please review'. A green arrow labeled '2' points to this input field. Above the input field is a 'Notes for segment' header and a 'Save Notes for the selected segment' button (a diskette icon). A green arrow labeled '1' points to this button. Below the input field are several utility buttons: 'Search in results', 'Keywords 14', 'Exported 0', and 'Summary for selected Doc'.

Below the 'Analysis Results' table, the 'Selected Segment' section shows the full text of segment 14: '14. ACKNOWLEDGMENT OF AMENDMENTS AMENDMENT NO. DATE AMENDMENT NO. DATE (The offeror acknowledges receipt of amendments to the SOLICITATION for offerors and related documents numbered and dated):'.

1 Notes Panel button – Displays the Notes panel

2 Save Notes for the selected segment

3 Indicates a Note exists for a Analysis Results Segment

Analysis Results – search

The **Search** feature searches the parsed results and then filters the parse results list per the search results. In addition, you can export the search filtered results.

- Left Panel:** Contains navigation options like 'Welcome to Doc Analyzer', 'Keyword Groups', 'Projects', 'Documents', 'Analyze selected document', and 'Analysis Results for selected document'.
- Center Panel:** Displays 'Analysis Results' with a table of 'Parsed Segments'. The table has columns for 'Number', 'Caption', and 'Keywords'. Row 1.8 is highlighted.
- Right Panel:** Features a 'Search' section with a search input field and a 'Run Search' button (indicated by arrow 2). Below it are sections for 'Keywords', 'Exported', 'Summary', and 'Differences'.

Three numbered callouts are present:

- 1:** Points to the 'Search' button in the top right.
- 2:** Points to the 'Run Search' button in the right panel.
- 3:** Points to the 'Export' button in the top right.

Below the table, the 'Selected Segment' section shows the text for segment 1.8:

1.8 ADDITIONAL TERMS AND CONDITIONS: The Agency objects to, and shall not consider, any additional terms or conditions submitted by a bidder, including any appearing in documents attached as part of a bidder's response that conflict with mandatory terms and conditions required by law. In signing and submitting his proposal, a bidder agrees that any additional terms or conditions, whether submitted intentionally or inadvertently, shall have no force or effect. Failure to comply with terms and conditions, including those specifying information that must be submitted with a proposal, shall be grounds for rejecting a bid.

- 1 Search Panel button – Displays the Search panel
- 2 The Run Search button – Searches through all parsed segments and displays only segments which meet the search criteria.
- 3 Export button – Exports parsed segments

Analysis Results – keywords

This Keyword Cloud is a visual representation of the quantity of keywords found within the selected document.

Number	Caption	Keywords
1.2	MINORITY BUSINESS POLICY: Mino...	
1.3	EQUAL EMPLOYMENT OPPORTUN...	must [1], will [1], required [1]
1.4	EMPLOYMENT OF ILLEGAL IMMIG...	must [1], shall [1]
1.5	ALTERATION OF ORIGINAL RFP DO...	shall [3]
1.6	REQUIREMENT OF AMENDMENT: ...	will [1]
1.7	DELIVERY OF RESPONSE DOCUME...	shall [1]
1.8	ADDITIONAL TERMS AND CONDITI...	must [1], shall [3], required [1]
1.9	ANTICIPATION TO AWARD: After c...	will [1]
1.10	PAST PERFORMANCE: In accordan...	must [1], should [1]
1.11	EO-98-04 GOVERNOR S EXECUTIVE ...	should [1]
1.12	CURRENCY: All proposal pricing m...	must [1], will [1]
1.14	ISSUING AGENCY:	will [1], should [1]
1.15	CAUTION TO BIDDERS:	
1.15.1	During the time between the public...	will [2]
1.15.2	Bidder(s) must submit one (1) sign...	must [3], should [1]

Selected Segment

1.8 ADDITIONAL TERMS AND CONDITIONS: The Agency objects to, and shall not consider, any additional terms or conditions submitted by a bidder, including any appearing in documents attached as part of a bidder's response that conflict with mandatory terms and conditions required by law. In signing and submitting his proposal, a bidder agrees that any additional terms or conditions, whether submitted intentionally or inadvertently, shall have no force or effect. Failure to comply with terms and conditions, including those specifying information that must be submitted with a proposal, shall be grounds for rejecting a bid.

- 1 Keywords button – Displays the Keywords panel
- 2 Keyword Cloud – Visual representation of the quantity of keywords found

Analysis Results – exported files

The **Export** list is a list of analysis results exported into Excel, MS Word, or HTML files. To view or edit an exported file, click the Edit button. See the next page for more detail.

Number	Caption	Keywords
1.2	MINORITY BUSINESS POLICY: Mino...	
1.3	EQUAL EMPLOYMENT OPPORTUN...	must [1], will [1], required [1]
1.4	EMPLOYMENT OF ILLEGAL IMMIG...	must [1], shall [1]
1.5	ALTERATION OF ORIGINAL RFP DO...	shall [3]
1.6	REQUIREMENT OF AMENDMENT: ...	will [1]
1.7	DELIVERY OF RESPONSE DOCUM...	shall [1]
1.8	ADDITIONAL TERMS AND CONDITI...	must [1], shall [3], required [1]
1.9	ANTICIPATION TO AWARD: After c...	will [1]
1.10	PAST PERFORMANCE: In accordan...	must [1], should [1]
1.11	EO-98-04 GOVERNOR S EXECUTIVE ...	should [1]
1.12	CURRENCY: All proposal pricing m...	must [1], will [1]
1.14	ISSUING AGENCY:	will [1], should [1]
1.15	CAUTION TO BIDDERS:	
1.15.1	During the time between the public...	will [2]
1.15.2	Bidder(s) must submit one (1) sign...	must [3], should [1]

1.8 ADDITIONAL TERMS AND CONDITIONS: The Agency objects to, and shall not consider, any additional terms or conditions submitted by a bidder, including any appearing in documents attached as part of a bidder's response that conflict with mandatory terms and conditions required by law. In signing and submitting his proposal, a bidder agrees that any additional terms or conditions, whether submitted intentionally or inadvertently, shall have no force or effect. Failure to comply with terms and conditions, including those specifying information that must be submitted with a proposal, shall be grounds for rejecting a bid.

- 1 Export button – Click to export parsed results to various file types (e.g., xlsx, docx, and html)
- 2 Export Panel button – Displays exported files list
- 3 Edit button – Opens the selected exported file per the associated file type application (e.g., Excel & MS Word)
- 4 Delete button – Deletes a selected exported file

Export Parse Results

You can **Export** the current analysis results into the following file types: xlsx, docx and html. MS Office is not required for exporting to MS Word or Excel file type. You can filter your export by only segments with only Keywords and/or Notes. Additionally, you can select which elements (e.g. Number & Caption) you want to be included in your exported file.

Export Parsed Results

Export

- Line No.s (S/E)
- Number
- Caption
- No. + Caption
- Text
- Keywords
- Notes

File Types

- Excel XLSX
- Word DOCX
- HTML
- Format for SharePoint

Export Name

Filter Results

- Select All
- With Only Keywords
- With Only Notes
- With Only Keywords and Notes

Export **Close**

Analysis Results – summary

The **Summary** contains Common Words found in the selected document and summarizes the document for a quick review.

Number	Caption	Keywords
1.2	MINORITY BUSINESS POLICY: Mino...	
1.3	EQUAL EMPLOYMENT OPPORTUN...	must [1], will [1], required [1]
1.4	EMPLOYMENT OF ILLEGAL IMMIG...	must [1], shall [1]
1.5	ALTERATION OF ORIGINAL RFP DO...	shall [3]
1.6	REQUIREMENT OF AMENDMENT: ...	will [1]
1.7	DELIVERY OF RESPONSE DOCUMEN...	shall [1]
1.8	ADDITIONAL TERMS AND CONDITI...	must [1], shall [3], required [1]
1.9	ANTICIPATION TO AWARD: After c...	will [1]
1.10	PAST PERFORMANCE: In accordan...	must [1], should [1]
1.11	EO-98-04 GOVERNOR'S EXECUTIVE ...	should [1]
1.12	CURRENCY: All proposal pricing m...	must [1], will [1]
1.14	ISSUING AGENCY:	will [1], should [1]
1.15	CAUTION TO BIDDERS:	
1.15.1	During the time between the public...	will [2]
1.15.2	Bidder(s) must submit one (1) sign...	must [3], should [1]

Below the table is a "Selected Segment" section showing the text of segment 1.8:

1.8 ADDITIONAL TERMS AND CONDITIONS: The Agency objects to, and shall not consider, any additional terms or conditions submitted by a bidder, including any appearing in documents attached as part of a bidder's response that conflict with mandatory terms and conditions required by law. In signing and submitting his proposal, a bidder agrees that any additional terms or conditions, whether submitted intentionally or inadvertently, shall have no force or effect. Failure to comply with terms and conditions, including those specifying information that must be submitted with a proposal, shall be grounds for rejecting a bid.

On the right side of the interface, there is a "Summary" panel. A blue arrow points from a circled "1" in the text to the "Summary" button in the sidebar. The "Summary" panel displays "Common Words: services, contract, medical, health, state, provide," and a list of footnotes. A circled "1" is also present in the first footnote.

1 Summary Panel button – Displays the summary and common words

Analysis Results – differences

The **Differences** is shown whenever you have replaced a document and re-run analysis. The application displays the differences between the current document and the previous document version.

- Left Sidebar:** Contains navigation options: "Welcome to Doc Analyzer", "Keyword Groups 1", "Projects Test4", "Documents Arkansas", "Analyze selected document", and "Analysis Results for selected document" (which is currently selected).
- Analysis Results Panel:** Features a "Parsed Segments" table with columns for "Number", "Caption", and "Keywords". Row 1.8 is highlighted in blue.
- Right Panel:** Includes "Notes for segment", "Search in results", "Keywords 14", "Exported 4", "Summary for selected Doc", and a "Differences Between Docs" section. A yellow warning icon is next to the "Differences" header. A circular callout with the number "1" points to the "Differences Between Docs" button.
- Selected Segment:** A large text area at the bottom showing the content of segment 1.8. The text includes the words "shall" and "must" highlighted in green, indicating differences from the previous version.

Number	Caption	Keywords
1.2	MINORITY BUSINESS POLICY: Mino...	
1.3	EQUAL EMPLOYMENT OPPORTUN...	must [1], will [1], required [1]
1.4	EMPLOYMENT OF ILLEGAL IMMIG...	must [1], shall [1]
1.5	ALTERATION OF ORIGINAL RFP DO...	shall [3]
1.6	REQUIREMENT OF AMENDMENT: ...	will [1]
1.7	DELIVERY OF RESPONSE DOCUM...	shall [1]
1.8	ADDITIONAL TERMS AND CONDITI...	must [1], shall [3], required [1]
1.9	ANTICIPATION TO AWARD: After c...	will [1]
1.10	PAST PERFORMANCE: In accordan...	must [1], should [1]
1.11	EO-98-04 GOVERNOR S EXECUTIVE ...	should [1]
1.12	CURRENCY: All proposal pricing m...	must [1], will [1]
1.14	ISSUING AGENCY:	will [1], should [1]
1.15	CAUTION TO BIDDERS:	
1.15.1	During the time between the public...	will [2]
1.15.2	Bidder(s) must submit one (1) sign...	must [3], should [1]

Selected Segment

1.8 ADDITIONAL TERMS AND CONDITIONS: The Agency objects to, and shall not consider, any additional terms or conditions submitted by a bidder, including any appearing in documents attached as part of a bidder's response that conflict with mandatory terms and conditions required by law. In signing and submitting his proposal, a bidder agrees that any additional terms or conditions, whether submitted intentionally or inadvertently, shall have no force or effect. Failure to comply with terms and conditions, including those specifying information that must be submitted with a proposal, shall be grounds for rejecting a bid.

1 Differences Panel button – Displays the differences between the current selected document and the previous document version.

Split Section (segment)

You can **Split** or **Combine** parsed results segments by clicking on the Split or Combine buttons on the Analysis Results panel.

Number	Caption
1.2	MINORITY BUSINESS POLICY
1.3	EQUAL EMPLOYMENT OPPORTUNITIES
1.4	EMPLOYMENT OF ILLEGAL IMMIGRANTS
1.5	ALTERATION OF ORIGINAL FORMS
1.6	REQUIREMENT OF AMENDMENTS
1.7	DELIVERY OF RESPONSE DOCUMENTS
1.8	ADDITIONAL TERMS AND CONDITIONS
1.9	ANTICIPATION TO AWARD
1.10	PAST PERFORMANCE: In accordance with
1.11	EO-98-04 GOVERNOR S EXECUTIVE ORDER
1.12	CURRENCY: All proposal prices must be in US Dollars
1.14	ISSUING AGENCY:
1.15	CAUTION TO BIDDERS:
1.15.1	During the time between the receipt of the Bidder's proposal and the opening of the Bidder's proposal
1.15.2	Bidder(s) must submit one (1) copy of the Bidder's proposal to the Office of Procurement, Arkansas Department of Transportation, 1000 North Main Street, Little Rock, Arkansas 72202.

Split Segment dialog box details:

- Number: 1.2, Caption: MINORITY BUSINESS POLICY: Minority...
- Text area: 1.2 MINORITY BUSINESS POLICY: Minority participation is encouraged in this and in all other procurements by state agencies. Minority is defined by Arkansas Code Annotated § 15-4-303 as a lawful permanent resident of this state who is: African American, Hispanic American, American Indian, Asian American, Pacific Islander American or a Service Disabled Veteran as designated by the United States Department of Veterans Affairs. The Arkansas Economic Development Commission conducts a certification process for minority business. Bidders unable to include minority-owned business as subcontractors "may explain the circumstances preventing minority inclusion".
- Number: 1.2-1, Caption: Check minority type: African American ____ ...
- Text area: Check minority type:
African American ____ Hispanic American ____ American Indian ____
Asian American ____ Pacific Islander American ____ Service Disabled Veteran ____
Arkansas Minority Certification Number

1 Split button – Opens the Split window (shown as item 3).

2 Combine button – Opens the Combine window (not shown). Combines the selected segment with the above segment.

3 Split window – Splits a selected segment into two segments, by placing your cursor in the text area and then clicking the "Split" button. You can rename the Number and Caption for both the original and new segment.

Edit Section (segment)

You can **Edit** a parsed results segment by clicking on the Edit button on the Analysis Results panel.

Number	Caption
1.2	MINORITY BUSINESS POLICY: Minority participation is encouraged in this and in all
1.3	EQUAL EMPLOYMENT OPPORTUNITY ACT: EMPLOYMENT OF ILLEGAL IMMIGRANTS
1.4	EMPLOYMENT OF ILLEGAL IMMIGRANTS
1.5	ALTERATION OF ORIGINAL REQUIREMENT OF AMENDMENT
1.6	REQUIREMENT OF AMENDMENT
1.7	DELIVERY OF RESPONSE DOCUMENTS
1.8	ADDITIONAL TERMS AND CONDITIONS
1.9	ANTICIPATION TO AWARD: AWARD TO BE MADE
1.10	PAST PERFORMANCE: In accordance with the terms of the contract, the contractor shall provide a copy of the contract to the agency.
1.11	EO-98-04 GOVERNOR'S EXECUTIVE ORDER: The contractor shall ensure that the contract is awarded to a minority-owned business.
1.12	CURRENCY: All proposal prices shall be in US Dollars.
1.14	ISSUING AGENCY: Arkansas Economic Development Commission
1.15	CAUTION TO BIDDERS: Bidders shall ensure that the contract is awarded to a minority-owned business.
1.15.1	During the time between the award and the start of the contract, the contractor shall ensure that the contract is awarded to a minority-owned business.
1.15.2	Bidder(s) must submit one (1) copy of the contract to the agency.

The "Selected Segment" section shows segment 1.2 with its full text: "1.2 MINORITY BUSINESS POLICY: Minority participation is encouraged in this and in all other procurements by state agencies. Minority is defined by Arkansas Code Annotated § 15-4-303 as a lawful permanent resident of this state who is: African American, Hispanic American, American Indian, Asian American, Pacific Islander American or a Service Disabled Veteran as designated by the United States Department of Veterans Affairs. The Arkansas Economic Development Commission conducts a certification process for minority business. Bidders unable to include minority-owned business as subcontractors "may explain the circumstances preventing minority inclusion". Check minority type:"

An "Edit Segment" dialog box is open, showing the "Number" field set to 1.2 and the "Caption" field set to "MINORITY BUSINESS POLICY: Minority ...". The dialog box contains a rich text editor with the same text as the selected segment. The dialog box has "OK" and "Cancel" buttons at the bottom.

Two callout boxes are present: "1" points to the "Edit" button in the "Analysis Results" panel, and "2" points to the "Edit Segment" dialog box.

- 1 Edit Segment button – Opens the Edit Segment window (shown as item 2) to edit the selected segment
- 2 Edit Segment window – You can change the selected segment's Number, Caption and Text

Legal Stuff

LICENSE AGREEMENT

IMPORTANT - READ CAREFULLY

This license and disclaimer statement constitutes a legal agreement ("License Agreement") between you (either as an individual or a single entity) and Atebion LLC, for this software product ("Software") Start Document Analyzer 2013, including any software, media, and accompanying on-line or printed documentation.

BY DOWNLOADING, INSTALLING, COPYING, OR OTHERWISE USING THE SOFTWARE, YOU AGREE TO BE BOUND BY ALL OF THE TERMS AND CONDITIONS OF THIS LICENSE AND DISCLAIMER AGREEMENT.

You may not modify, reverse engineer, decompile, or disassemble the object code portions of this software.

You may not resell, bundle, offer for download, and offer as service on or off any network, including Intranets and the Internet this software without express written permission from Atebion LLC.

This Software is owned by Atebion LLC and is protected by copyright law and international copyright treaty. Therefore, you must treat this Software like any other copyrighted material (e.g., a book).

All rights not expressly granted in this license agreement are reserved entirely to Atebion LLC.

This software is provided "as is" and without any warranties expressed or implied, including, but not limited to, implied warranties of fitness for a particular purpose.

In no event shall Atebion LLC be liable for any damages whatsoever (including, without limitation, damages for loss of business profits, business interruption, loss of business information, loss of life, or other loss) arising out of the use of or inability to use this software or documentation, even if Atebion LLC has been advised of the possibility of such damages. Good data processing procedure dictates that any program be thoroughly tested with non-critical data before relying on it. The user must assume the entire risk of using the program. This disclaimer of warranty constitutes an essential part of this License Agreement.

In no event shall Atebion LLC, or its principals, shareholders, officers, employees, affiliates, contractors, subsidiaries, or parent organizations, be liable for any incidental, consequential, or punitive damages whatsoever relating to the use of Document Analyzer 2013, or to your relationship with Atebion LLC.

In no event does Atebion LLC authorize you to use Document Analyzer 2013 in applications or systems where Document Analyzer 2013's failure to perform can reasonably be expected to result in physical injury, or in loss of life. Any such use by you is entirely at your own risk, and you agree to hold Atebion LLC harmless from any claims or losses relating to such unauthorized use.

ANY LIABILITY OF Atebion LLC WILL BE LIMITED EXCLUSIVELY TO PRODUCT REDAP-PECEMENT OR REFUND OF PURCHASE PRICE exclusively at the discretion of Atebion LLC.

Document Analyzer 2013 is based on a proprietary process and methods that have been disclosed. The Document Analyzer 2013 process and methods are owned by Atebion LLC and may not be disclosed or used except for educational purposes. Whenever the Document Analyzer 2013 process and methods are presented, Atebion LLC is to be clearly identified as the sole originator of the Document Analyzer 2013 process and method. Under no circumstances does Atebion LLC grant permission to codify the Document Analyzer 2013 process and methods without express permission of Atebion LLC.